

OVER HEAD WATER TANK 11.5' X 6.6' X 4.0' 3505 X 1987 X 1219 (HERMETICALLY SEALED SCIENTIFICALLY CLOSED)

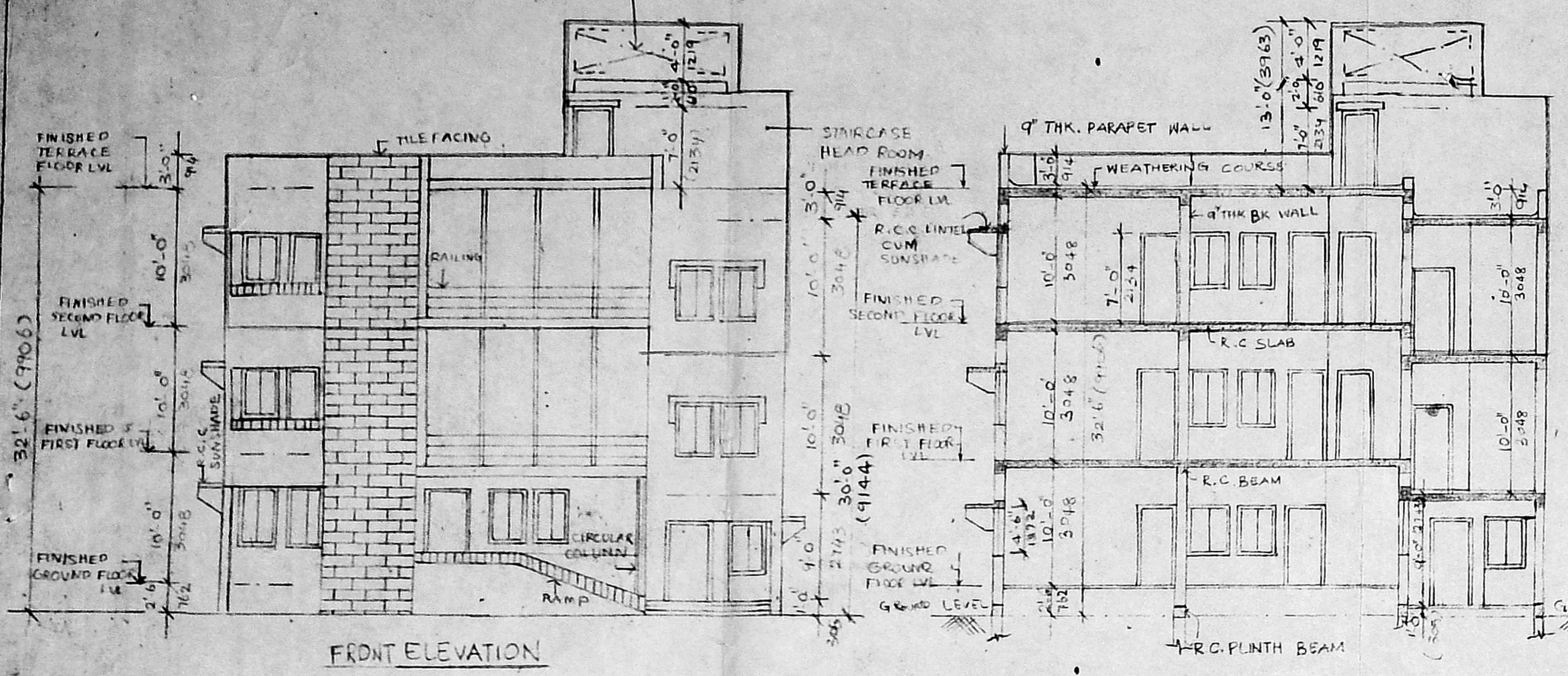

FRONT ELEVATION

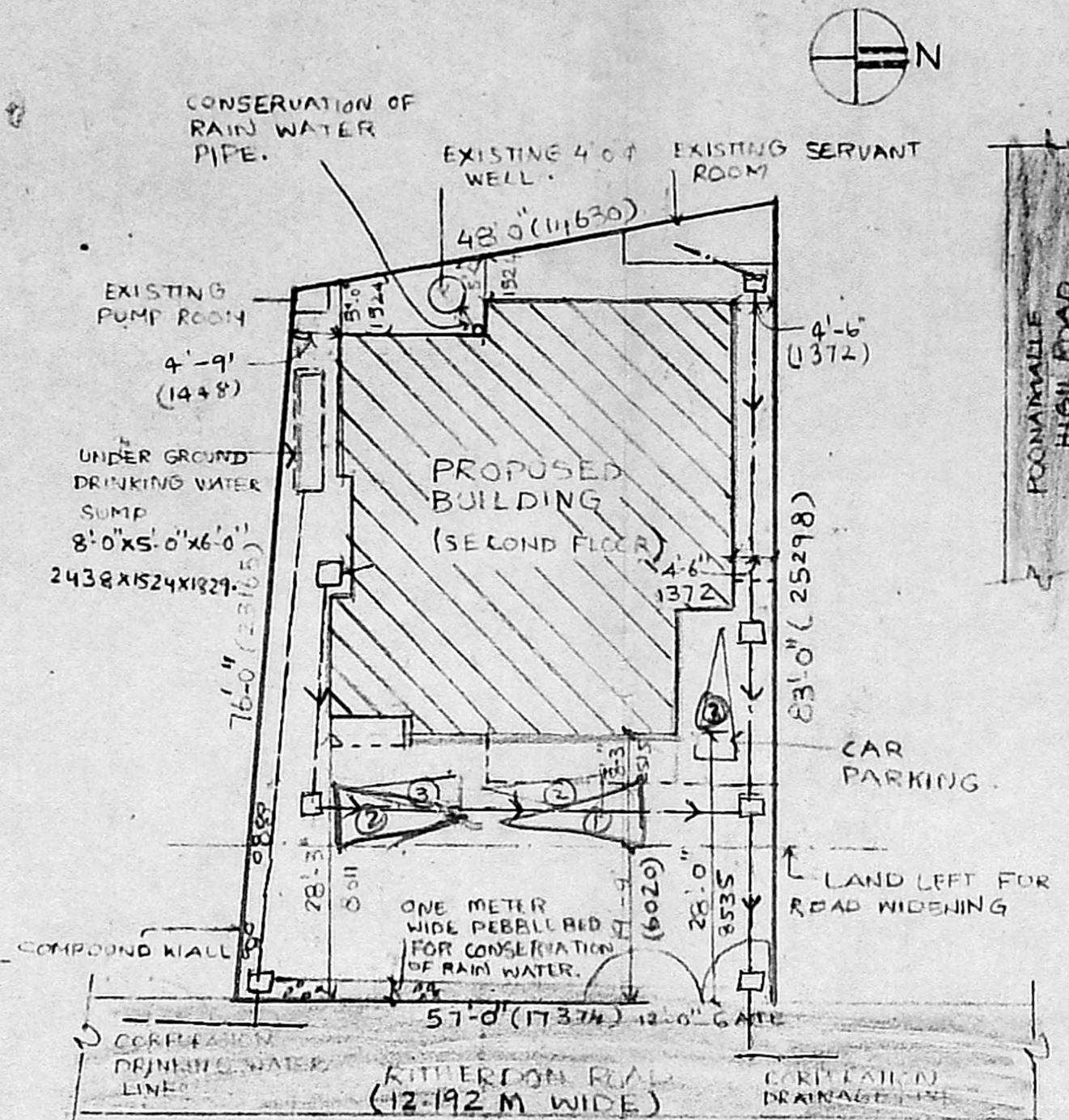

SITE PLAN (SCALE 1" = 16'-0")

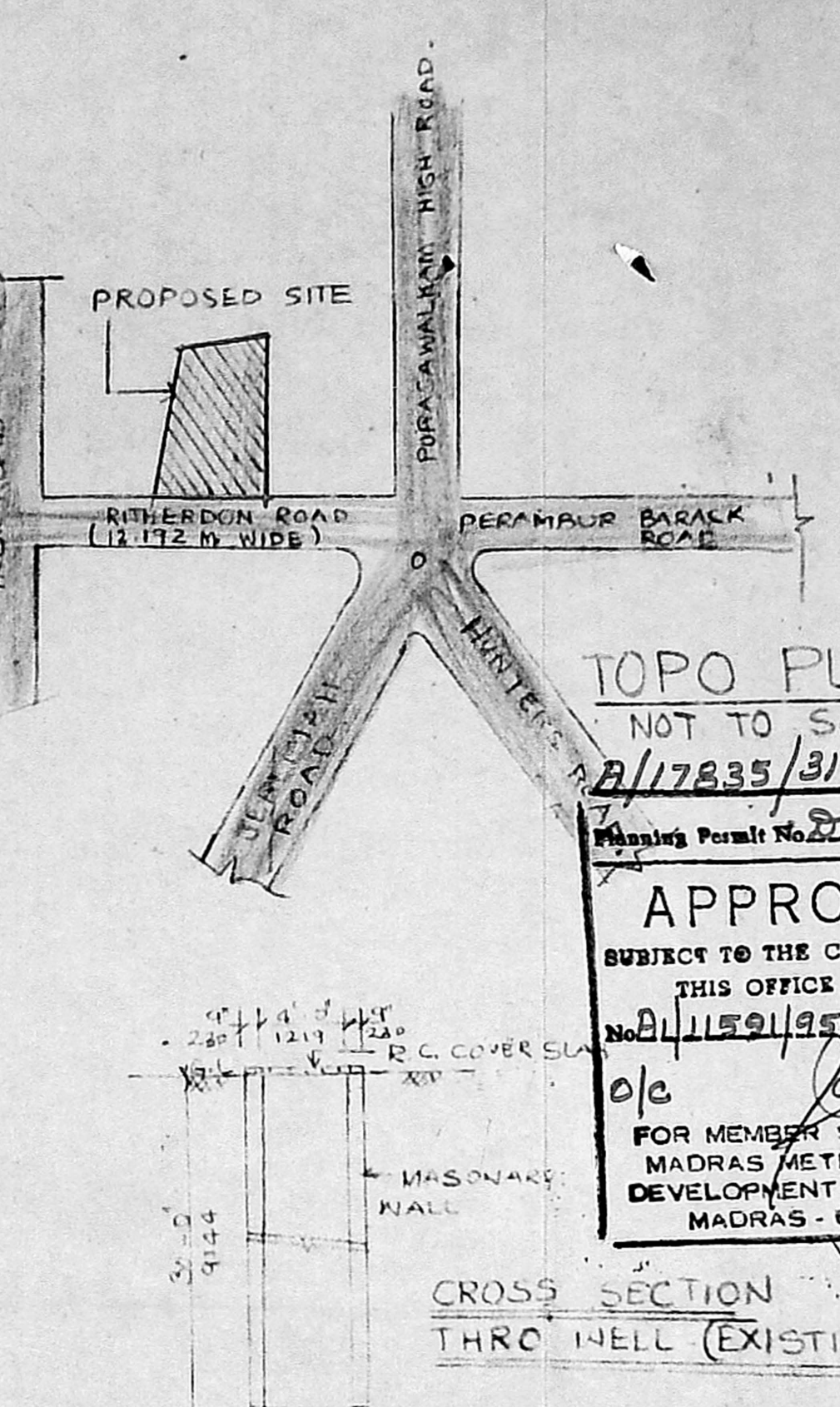

CROSS SECTION THRU WELL (EXISTING)

SPECIFICATION

FOUNDATION - R.C. COLUMNS SUITABLY REINFORCED IN 1:2:4 MIX OVER A LAYER OF 1:3:6 M.M. CONCRETE & SAND FILLING.
 SUPER STRUCTURE - BRICK WORK IN C.M. 1:1:6 AND PLASTERING WITH C.M. 1:1:2.
 LINTEL & SUNSHADES, BEAMS & ROOF SLAB - R.C.C. 1:2:4 OF SUITABLE THICKNESS & REINFORCEMENT AND PLASTERED WITH C.M. 1:1:6.
 FLOORING - MOSAIC FLOORING.
 DOORS & WINDOWS - TEAK WOOD DOORS & FULLY GLAZED TEAK WOOD WINDOWS.
 WATER PROOFING - PROVIDE SLOPE CONCRETE WITH BRICK JELLY LIME CONCRETE AND ONE COURSE OF FLAT MACHINE PRESSED TILES, SET IN C.M. 1:1:3 MIXED WITH CRUDE OIL & POINTED WITH THE SAME OIL MIXED MORTAR.
 PAINTING - BOTH INTERIOR & EXTERIOR PAINTED WITH CEMENT PAINT. ALL DOORS & WINDOWS PAINTED WITH SYNTHETIC ENAMEL PAINT.

2nd revised plan
 A1/4296/95

SCHEDULE OF JOINERY

- D - 3'-0" X 7'-0" (914 X 2134) T.W. FLUSH DOOR
- D1 - 3'-6" X 7'-0" (1067 X 2134) " "
- D2 - 2'-6" X 7'-0" (762 X 2134) " "
- W - 3'-0" X 4'-6" (914 X 1372) T.W. GLAZED WINDOW
- W1 - 3'-0" X 2'-0" (914 X 610) " "
- W2 - 1'-6" X 4'-6" (457 X 1372) " "
- V - 3'-0" X 2'-0" (914 X 610) T.W. GLAZED VENTILATOR

COLOUR REFERENCE

- PROPOSED FINISH
- EXISTING FINISH
- PLAT BOUNDARY
- ROAD
- DRINKING WATER LINE
- DRAINAGE LINE

OWNER

[Signature]

LICENSED SURVEYOR SATNAM SINGH B.Arch. A.I.I.D. architect & interior designer
 145 PURASAWALKAM HIGH ROAD
 KELLYS, MADRAS - 600 010
 Registered Architect
 No. CA/79/5243
 Licensed Surveyor
 Class-L, No. RA-31

PROPOSED ADDITIONS TO BUNGALOW AT DOOR NO 49/2 [29/2 (OLD)] ROTHERDON ROAD, R.S NO. 804/14, BLOCK NO-14 OF PURASAWALKAM, CORR. DIVISION NO-103 (OLD 63) VEPERY MADRAS.

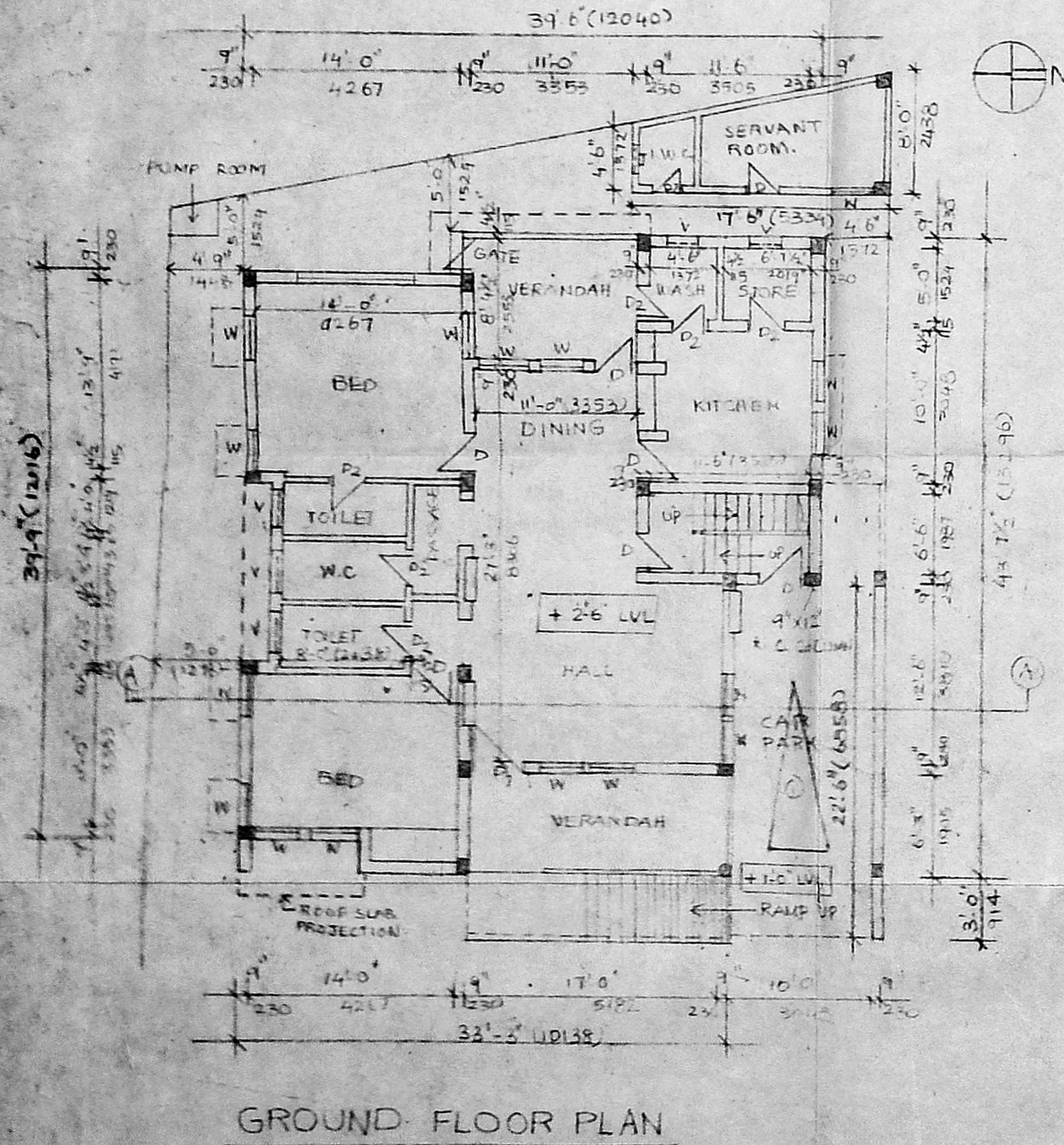

GROUND FLOOR PLAN

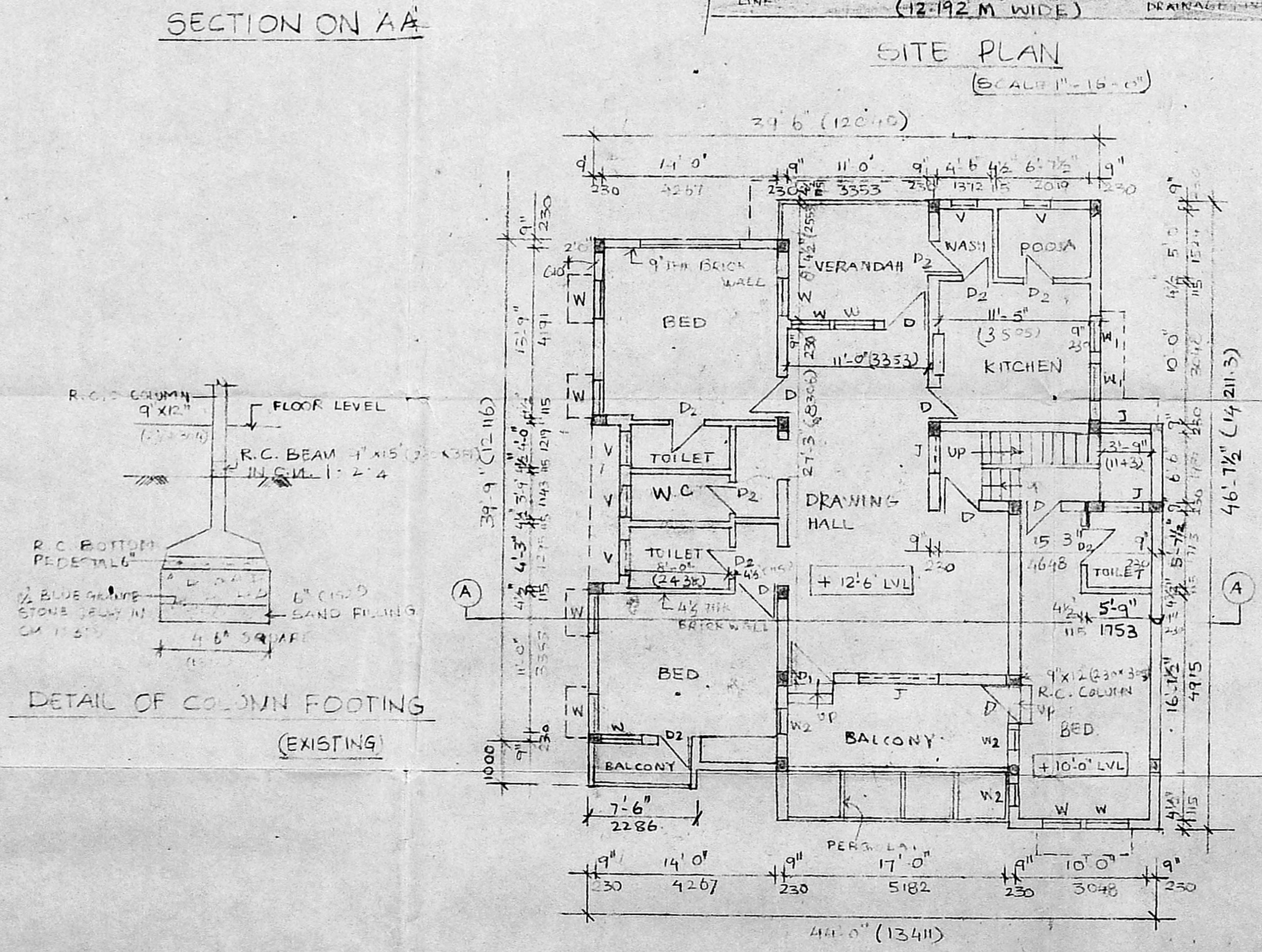

FIRST FLOOR PLAN (EXISTING)

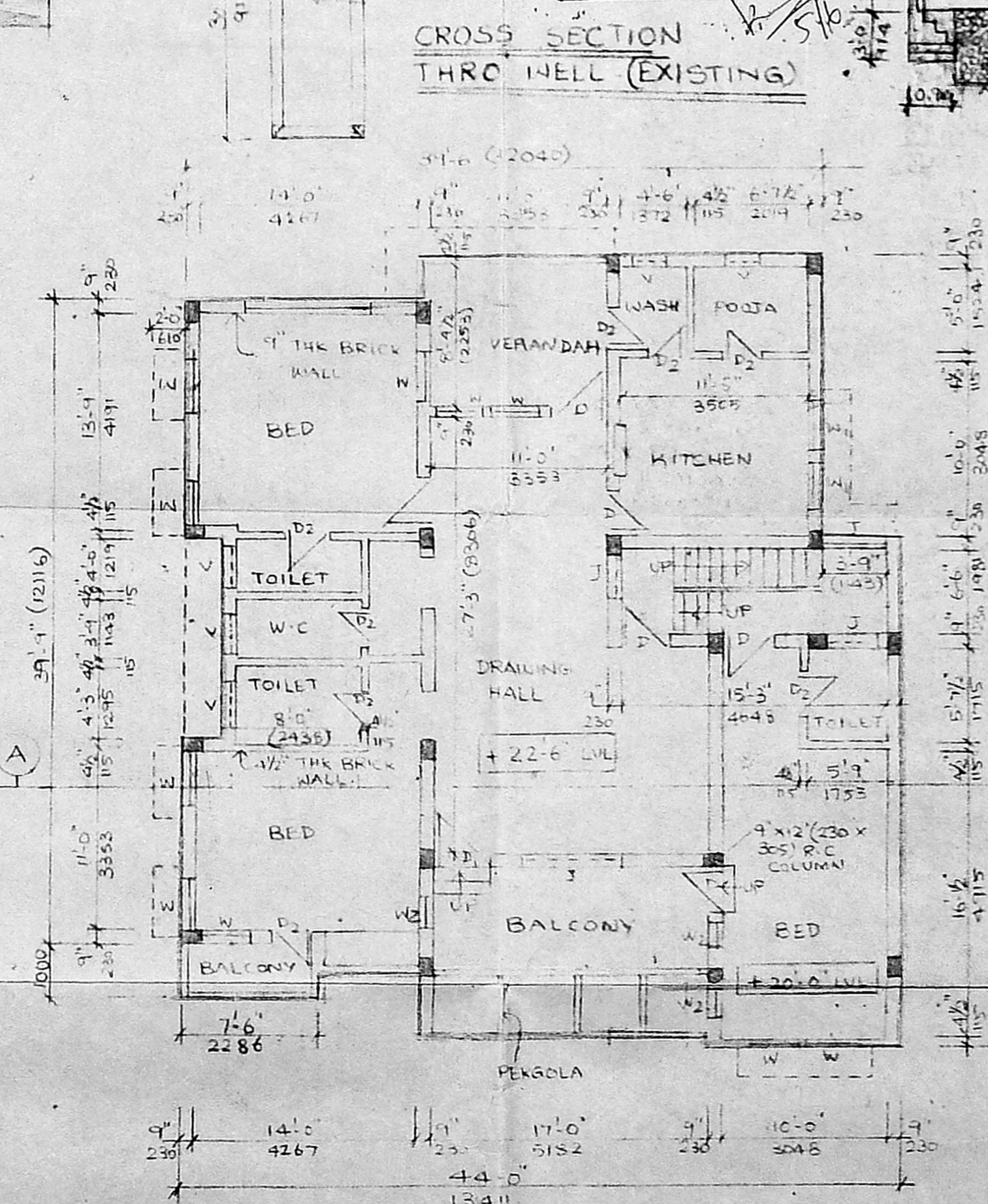

SECOND FLOOR PLAN PROPOSED

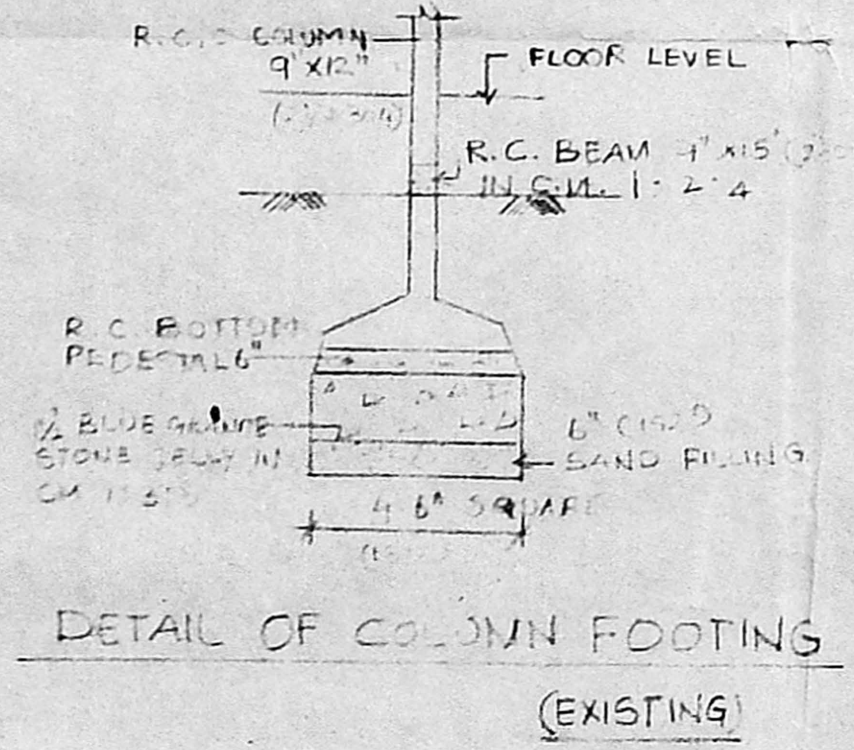

DETAIL OF COLUMN FOOTINGS (EXISTING)

SCALE - 1" = 8'-0"	DATE
DRAWN BY REETTA	CHECKED

ARCHITECT :	JOB NO
SATNAM SINGH B.Arch. A.I.I.D. ARCHITECT & INTERIOR DESIGNER 4/3, MANDAPAM CROSS ROAD, KILPAUK, MADRAS - 600 010.	DRG NO 1

A/17835/315 B/B/95

Planning Permit No. Pl. 6.95
APPROVED
 SUBJECT TO THE CONDITIONS OF
 THIS OFFICE LETTER
 No. A/11591/95 Date 6.6.95
 etc. *[Signature]*
 FOR MEMBER SECRETARY
 MADRAS METROPOLITAN
 DEVELOPMENT AUTHORITY
 MADRAS

OVER HEAD WATER TANKS.
 11'-5" X 6'-6" X 4'-0"
 3505 X 1981 X 1219
 (HERMITICALLY SEALED &
 SCIENTIFICALLY CLOSED).

[Signature]
 5/6/95 6/6

2nd revised plan
 A/4296/95
[Signature]
 2/8/95

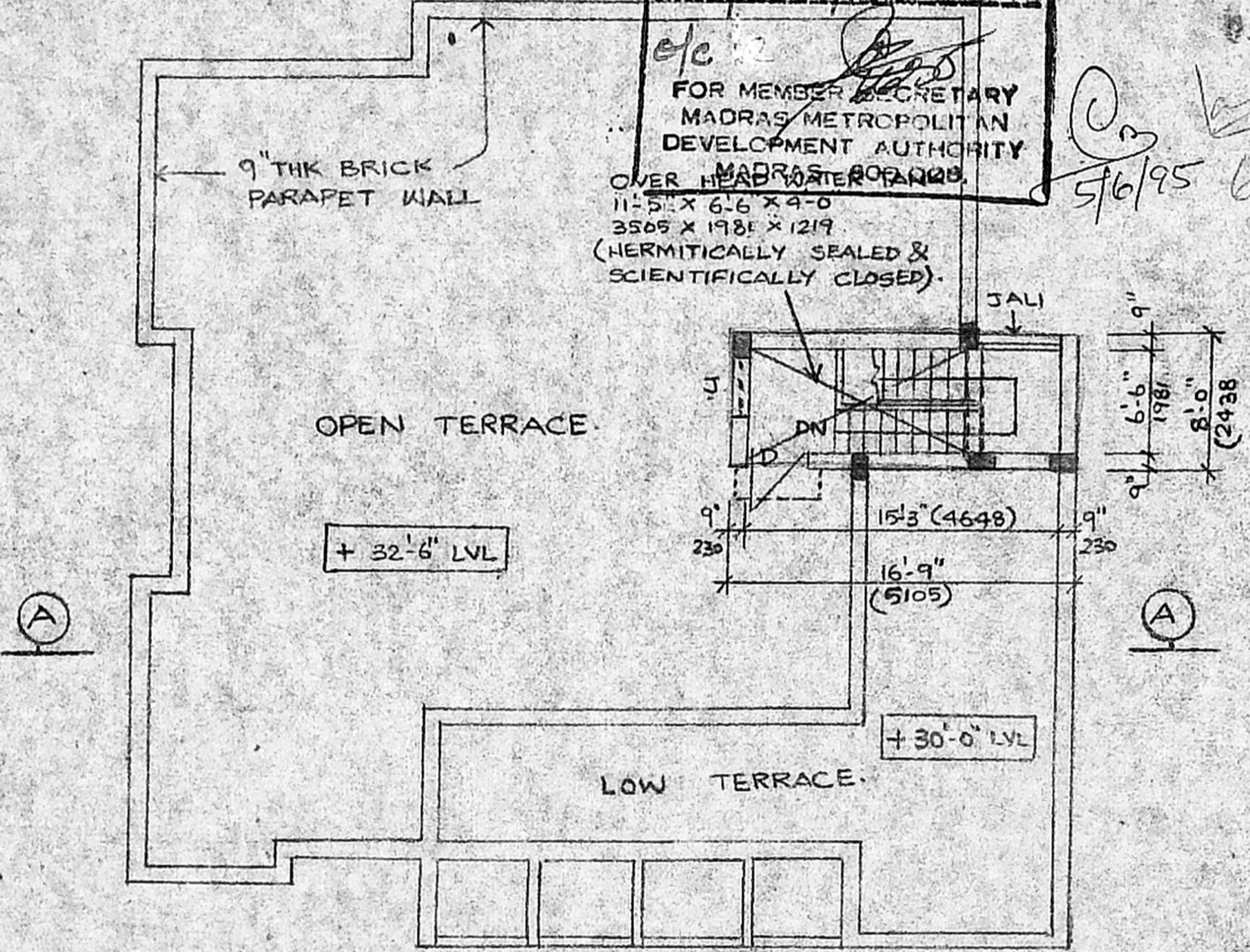

TERRACE FLOOR PLAN

OWNER
[Signature]
 LICENCED SURVEYOR: SATNAM SINGH B.Arch., A.I.D.
 architect & interior designer
[Signature]
 4/3 PURASAWALKAM HIGH ROAD
 KELLYS, MADRAS - 600 010
 Registered Architect
 No. CA/79/5346
 Licensed Surveyor
 Class-I, No. HA-31

PROPOSED ADDITIONS TO
 BUNGALOKI AT DOOR NO. 49 1/2
 [29/2 (OLD)], RITHERDON ROAD,
 R.S. NO 804/14, BLOCK NO-14
 OF PURASAWALKAM, CORP.
 DIVISION NO-103 (OLD 63)
 VEPERY, MADRAS.

SCALE: 1" = 8'-0"	DATE:
DRAWN:	CHECKED:

ARCHITECT	JOB NO.
SATNAM SINGH B.Arch. A.I.D. ARCHITECT & INTERIOR DESIGNER 4/3 MANDAPAM CROSS ROAD KILPAUK, MADRAS - 600 010	DRG NO. 2